忍び寄る下駄音　原曲：万年置き傘にご注意を

作曲：上海アリス幻楽団長 ZUN
編曲：グラハム

♩ = 80

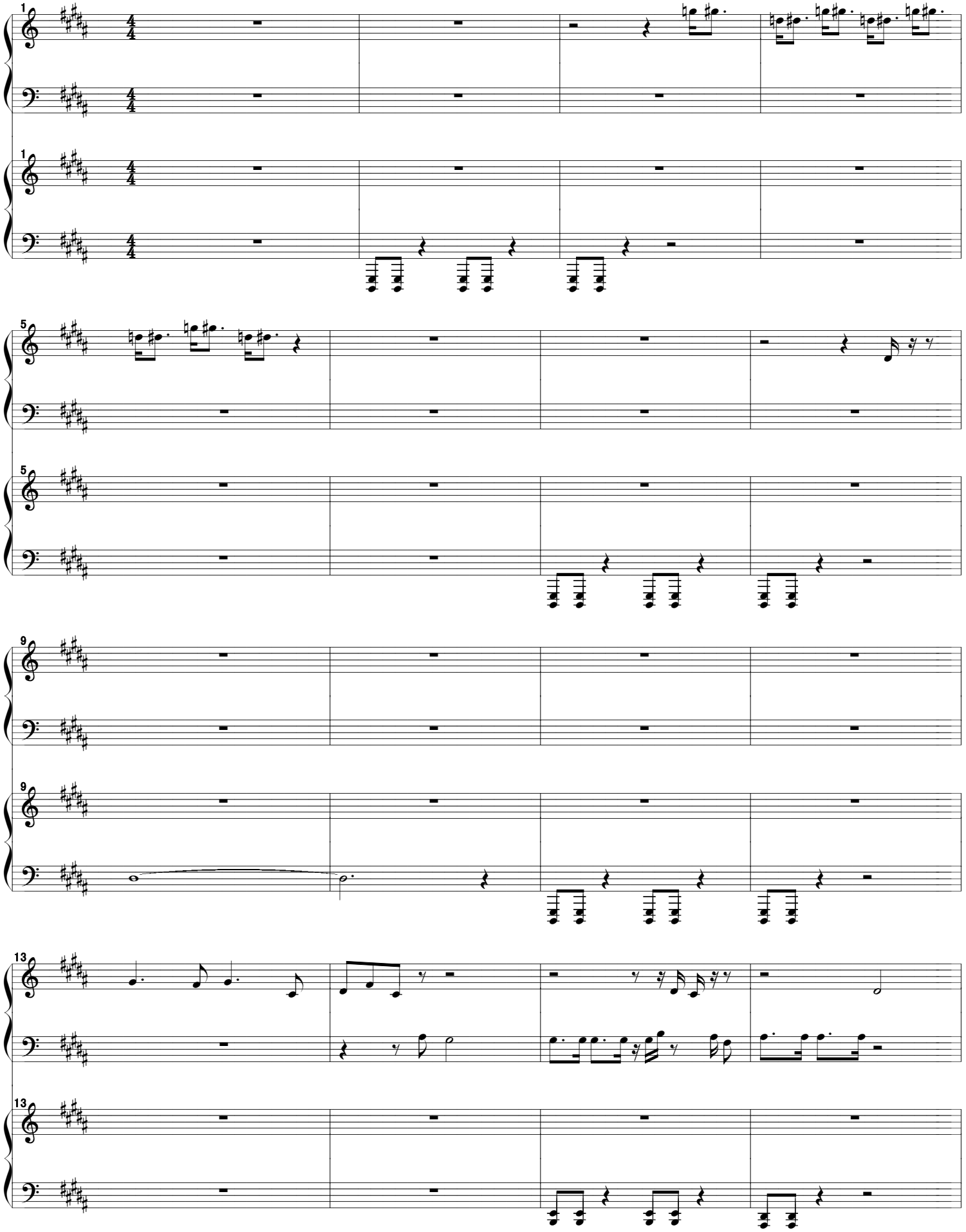

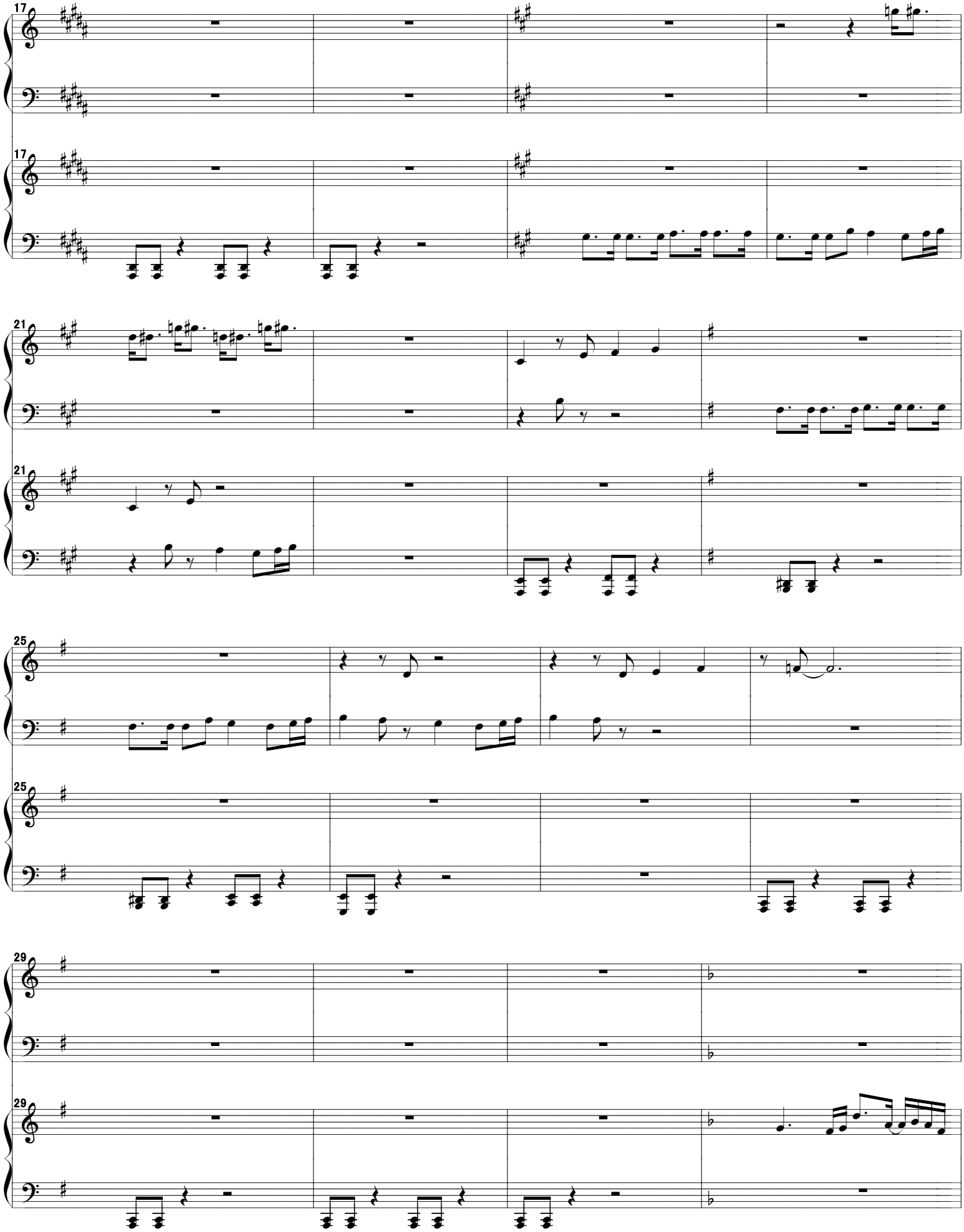
17
17
21
21
25
25
29
29

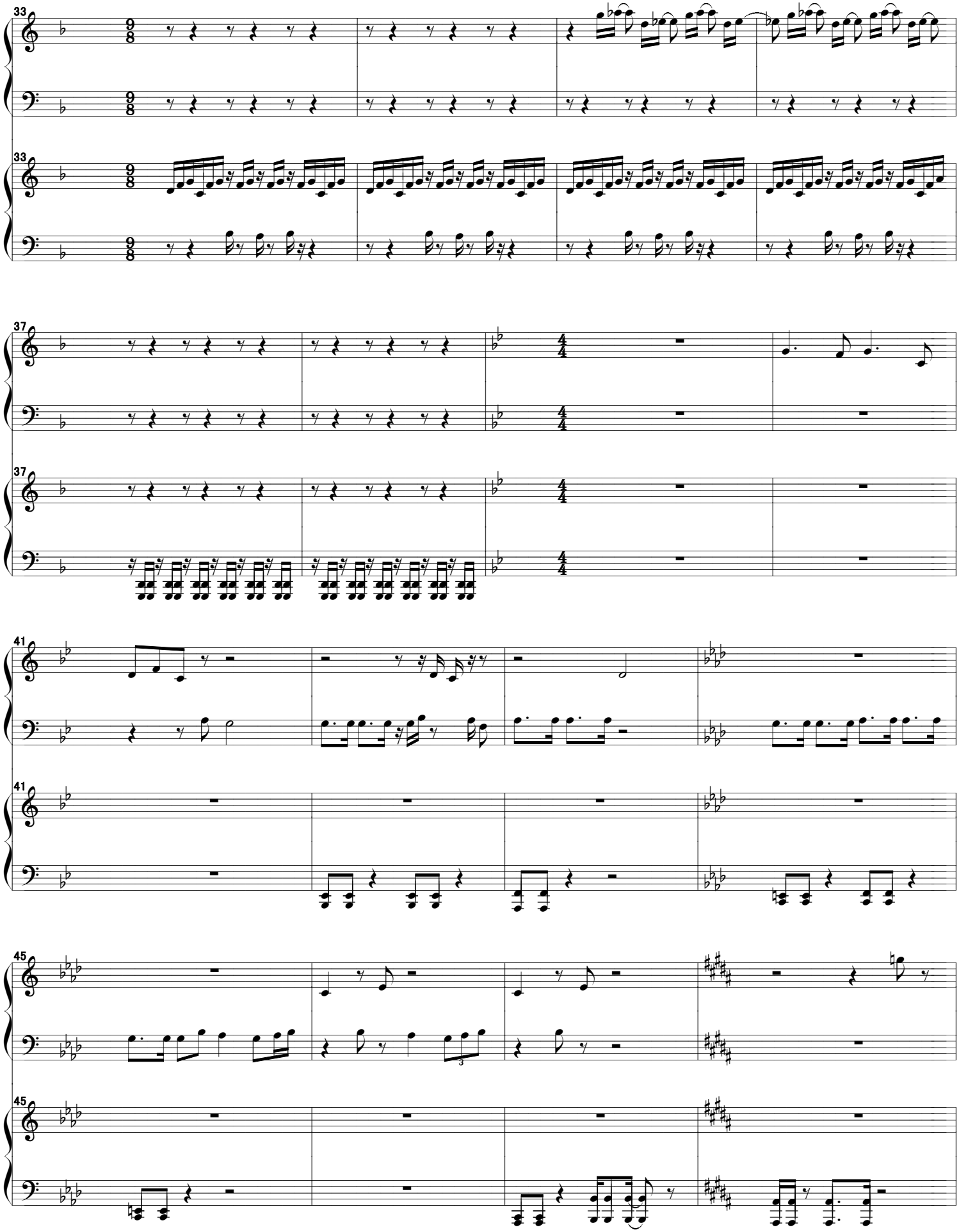

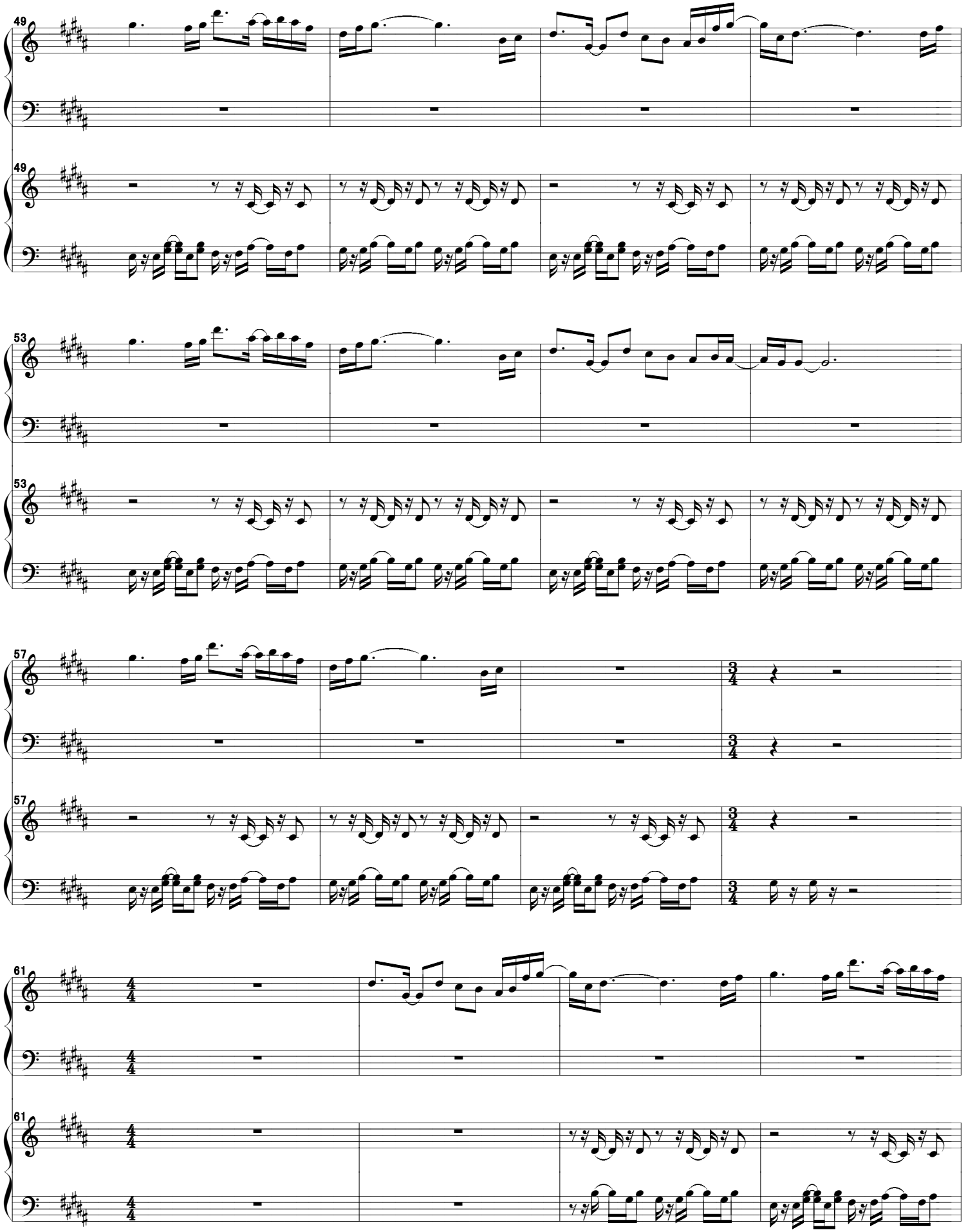
49
53
57
61

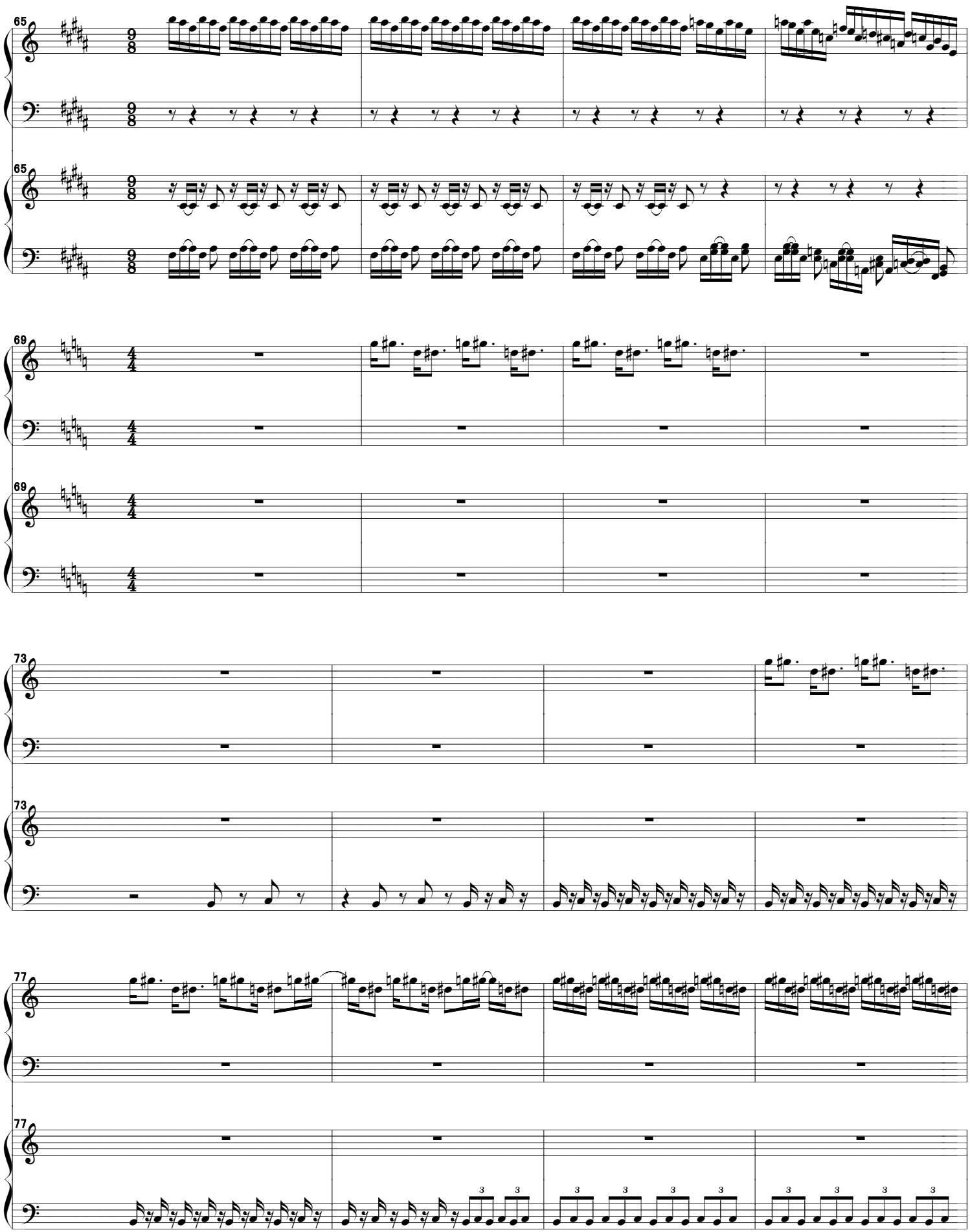
65
69
73
77

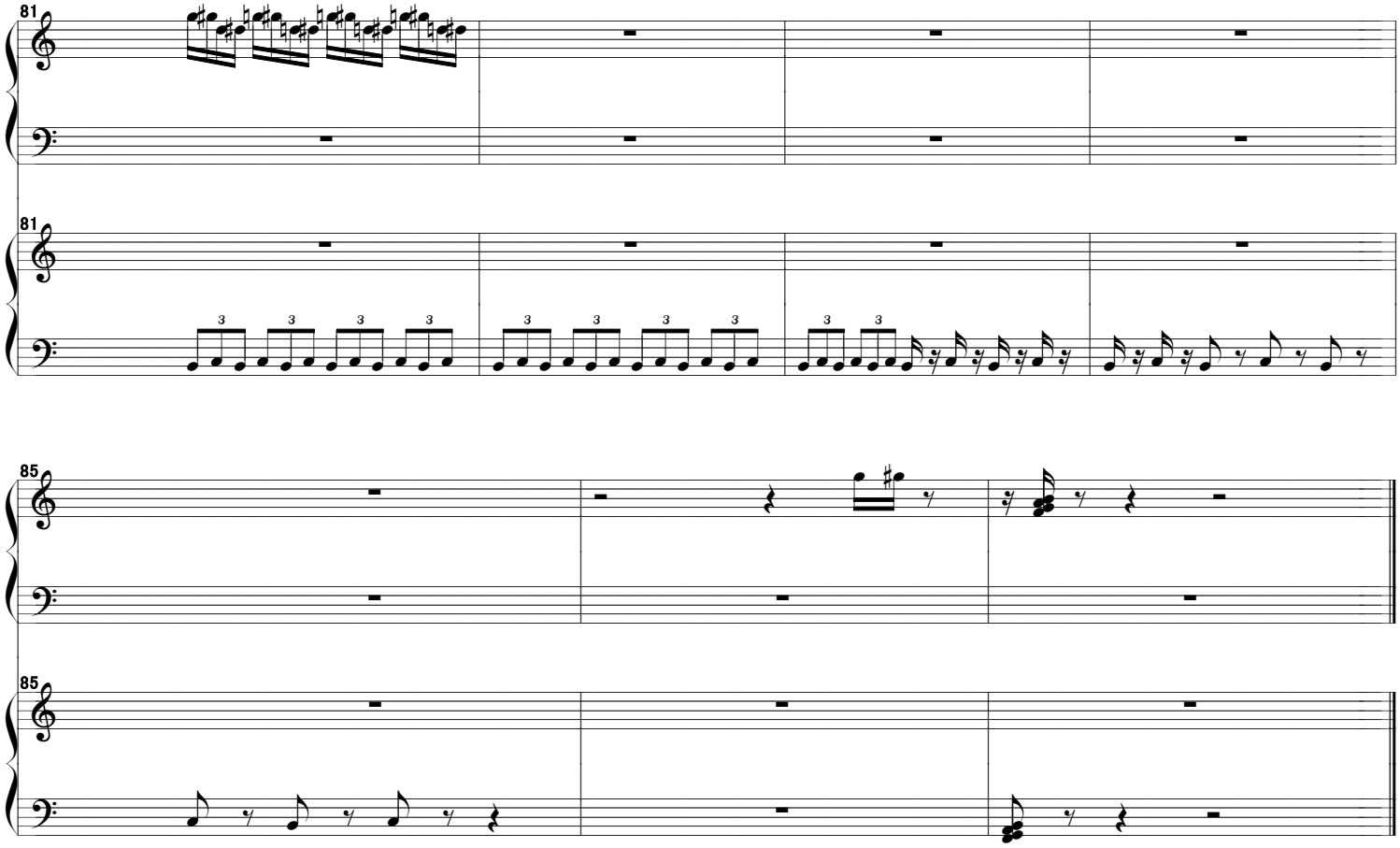
81
81
85
85